

Faculty of Social Science

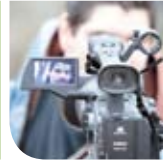

Division of Social Work

Our mission is to provide quality educational programmes at the master's and doctoral levels that prepare highly qualified and professionally competent social work practitioners and scholars with a commitment to social justice and social work values and ethics. Our graduate programmes encourage intellectual curiosity, critical thinking, academic scholarship and research; and at the same time emphasize the integration of theories and practice. We hope the education provided by our programmes will make a difference in the lives of our students, so that they become professionals who will make a difference in the lives of others and the society.

MPhil-PhD in Social Welfare

Code: SWL

Programme

MPhil Stream

For full-time MPhil students, the period of study is 24 months beginning in August. For part-time MPhil students, the period of study is 36 months beginning in August.

PhD Stream

For full-time PhD students, the period of study is 36 months for those with a research Master's degree and 48 months for those without a research Master's degree or only with a Bachelor's degree. For part-time PhD students, the period of study is 48 months for those with a research Master's degree and 64 months for those without a research master's degree or only with a Bachelor's degree.

Please visit the Division's homepage for more information.

Fields of Specialization

Social policy, social work education, social security, social welfare development in China, social exclusion, social work intervention methods, poverty, family therapy, mental health, children & youth development, delinquency, child welfare, elderly service.

Admission Requirements

Applicants must meet the general qualifications required for admission to the Graduate School¹ and should normally have a degree in social work or in a related field.

Additional Application Information

Admission Advisor : Prof. NGAI Ngan Pun

Application Deadline : 28 February 2010



Contact Methods

Address : Graduate Division of Social Work,
Room 504, T.C.Cheng Building,
United College, The Chinese University
of Hong Kong, Shatin, NT, HK

Tel : 2609-7556

Fax : 2696-1869

Website : www.cuhk.edu.hk/swk

Email : postgrad@swk.cuhk.edu.hk

1. For the general qualifications required for admission to the Graduate School, please refer to pages 18-19.